ᱪᱤᱠᱤ ᱟ.ᱨᱥᱤ
CHIKI A.RSI

ᱚᱞ ᱠᱮᱥᱤᱭ :

ᱯᱟ.ᱮ ᱥᱟᱞᱢᱟᱯ ᱢᱟᱨᱠᱮ

ᱪᱟᱹᱥᱟᱹᱞ ᱠᱮᱥᱤᱭ :

ᱥᱟ.ᱨ ᱥᱟ:ᱨᱞᱤ ᱪᱟᱹᱥᱟᱹᱞᱮᱱ

ᱨᱩᱮᱨᱳᱮ ᱢᱟᱞᱟᱹ, ᱢᱟ.ᱹᱪᱟᱠᱟ,

ᱯᱳᱨᱵᱹᱢᱛᱚ'ᱞᱟ, ᱳᱰᱤᱨᱟ

E-mail : hanshanslipublication@gmail.com

ᱪᱵᱨᱞᱵ ᱥᱚᱟᱪᱟ ᱒᱐᱐᱙

ᱪᱚ᱐ᱚᱢ ᱹᱮᱨᱟᱜ ᱟᱠᱚᱞ ᱠᱚ ᱚᱮᱚᱞᱤᱨᱟ. ᱜᱮ ।

ᱪᱤ.ᱱᱤ.ᱪᱤ. ᱠᱮᱥᱤᱭ :

ᱹᱟᱥᱞᱟ ᱪᱤᱞᱤᱱᱟᱞ

ᱨᱩᱮᱨᱳᱮᱢᱟᱞᱟᱹ, ᱢᱟ.ᱹᱪᱟᱠᱟ, ᱯᱳᱢ-᱙᱙᱘᱒᱘᱘᱖᱙᱖᱙

ᱜᱚᱱᱚᱝ : ᱑᱐/-(ᱜᱮᱞ ᱱᱟᱠᱟ ᱨᱩᱯᱤᱡ)

(Price : Rs. 10/-)

[illegible]

[illegible]
[illegible]
[illegible] ॥

[illegible]
[illegible]
[illegible] ॥

[illegible]
[illegible]
[illegible] ॥

[illegible]
[illegible]
[illegible] ॥

[illegible]
[illegible]
[illegible] ॥

— o —

[illegible]
[illegible]
[illegible] ॥

[illegible]
[illegible]
[illegible] ॥

[illegible]
[illegible]
[illegible] ॥

[illegible]
[illegible]
[illegible] ॥

[illegible]
[illegible]
[illegible] ॥

— o —

ᱯᱟᱠᱟ ᱠᱚ ᱨᱮᱱᱟᱜ ᱚᱲᱚᱝ ᱚᱨ ᱛᱩᱞᱩᱡᱚᱜ ᱯᱟᱠᱟ

ᱚ	ᱛ	ᱜ	ᱝ	ᱞ
O	Ot(t)	Og(g)	Ong(ng)	Ol(l)
ଅ	ଅତ୍(ତ)	ଅଃ (ଗ)	ଅଂ(ଂ)	ଅଲ୍(ଲ)
अ	अत् (त)	अ: (ग)	अं (ं)	अल् (ल)
অ	অত (ত)	অ: (গ)	অং(ঃ)	অল(ল)
ᱟ	ᱠ	ᱡ	ᱢ	ᱣ
A	Ak(k)	Aj(j)	Am(m)	Aw(w)
ଆ	ଆକ୍(କ)	ଆଜ୍(ଜ)	ଆମ୍(ମ)	ଆୱ୍(ୱ)
आ	आक् (क)	आज् (ज)	आम्(म)	आव् (व)
আ	আক্(ক)	আজ্(জ)	আম্(ম)	আব্(ব)
ᱤ	ᱥ	ᱦ	ᱧ	ᱨ
I	Is(s)	Ih(h)	Inj(j)	Ir(r)
ଇ	ଇସ୍(ସ)	ଇହ୍(ହ)	ଇଞ୍(ଞ)	ଇର୍(ର)
इ	इस् (स)	इह् (ह)	इञ्(ञ)	इर् (र)
ই	ইস্(স)	ইহ্(হ)	ইঞ্(ঞ)	ইর্(র)
ᱩ	ᱪ	ᱫ	ᱬ	ᱭ
U	Uch(ch)	Ud(d)	Un(n)	Uy(y)
ଉ	ଉଚ୍(ଚ)	ଉଦ୍(ଦ)	ଉଣ୍(ଣ)	ଉୟ୍(ୟ)
उ	उच् (च)	उद् (द)	उण् (ण)	उय् (य)
উ	উচ্(চ)	উদ্(দ)	উণ্(ণ)	উয়্(য়)
ᱮ	ᱯ	ᱰ	ᱱ	ᱲ
E	Ep(p)	Ed(d)	En(n)	El-r(l-r)
ଏ	ଏଫ୍(ପ)	ଏଡ୍(ଡ)	ଏନ୍(ନ)	ଏଳ୍(ଳ)
ए	एफ् (प)	एड्(ड)	एन् (न)	एड़्(ड़)
এ	এফ্(প)	এড়(ড)	এন্(ন)	এড়্(ড়)
ᱳ	ᱴ	ᱵ	ᱶ	ᱷ
O	Ot(t)	Ob(b)	Owng(wng)	Oh(h)
ଓ	ଓଟ୍(ଟ)	ଓବ୍(ବ)	ଓଙ୍(ଙ)	ଓହଃ(ହଃ)
ओ	ओट्(ट)	ओब्(ब)	ओङ् (ङ)	ओह् (ह)
ও	ওট্(ট)	ওব্(ব)	ওঙ্ (ঙ)	ওহ্ (হ)

[illegible]

Japah chiki

ଜାପାଃ ଚିକି

जापा: चिकि

জাপা: চিকি

[illegible] [illegible]

(Mu tudah) (Gahla tudah)

(ମୁଁ ଟୁଡାଃ) (ଗାହ୍ଲା ଟୁଡାଃ)

(मुँ टुडा:) (गाहला टुडा:)

(মুঁ টুডা:) (গাহলা টুডা:)

[illegible] [illegible] [illegible]

(Ohodh) (Rela) (Farka)

(ଅହଦ୍) (ରେଲା) (ଫାର୍କା)

(अहद्) (रेला) (फार्का)

(অহদ্) (রেলা) (ফার্কা)

[illegible]

Ti teyah Usara Ol (Hand writting Letters)

[illegible]

ᱞᱮᱠᱷᱟ

Lekha ଲେଖା लेखा লেখা

᱑	᱒	᱓	᱔	᱕	᱖
Mid	Bar	Pe	Pun	Mone	Turuy
ମିଦ୍	ବାର୍	ପେ	ପୁନ	ମଣେ	ତୁରୁୟ୍
मिद्	बार्	पे	पुन	मणे	तुरुय्
মিদ্	বার্	পে	পুন	মণে	তুরুয়্

᱗	᱘	᱙	᱐
Eyay	Eral	Are	Sun
ଏୟାୟ୍	ଇରାଲ୍	ଆରେ	ଶୂନ୍
एयाय्	इराल्	आरे	शून्
এয়ায়্	ইরাল্	আরে	শূন্

ᱟᱨᱟᱝ

Arang ଆଳାଂ आड़ां আড়াং

ᱨᱟᱦᱟ ᱟᱨᱟᱝ

Raha Arang ରାହା ଆଳାଂ राहा आड़ां রাহা আড়াং

(Vowel ସ୍ୱର ବର୍ଣ୍ଣ स्वर वर्ण স্বর বর্ণ)

ᱚ ᱟ ᱤ ᱩ ᱮ ᱳ

ᱠᱮᱪᱮᱫ ᱟᱨᱟᱝ

Keched Arang କେଚେଦ୍ ଆଳାଂ केचेद् आड़ां কেচেদ্ আড়াং

(Consonants ବ୍ୟଞ୍ଜନ ବର୍ଣ୍ଣ व्यञ्जन वर्ण ব্যঞ্জন বর্ণ)

ᱛ ᱜ ᱝ ᱞ ᱠ ᱡ ᱢ ᱣ

ᱥ ᱦ ᱧ ᱨ ᱪ ᱫ ᱬ ᱭ

ᱯ ᱰ ᱱ ᱲ ᱴ ᱵ ᱶ ᱷ

ᱨᱟᱦᱟ ᱟᱨᱟᱝ ᱚ ᱥᱟᱞᱟᱜ ᱠᱮᱪᱮᱫ ᱟᱨᱟᱝ ᱨᱮᱱᱟᱜ ᱜᱟᱵᱟᱱ ।

Raha arang 'ᱚ'salah keched arang renah gaban.

ରାହା ଆଲାଂ 'ᱚ'ସାଲାଃ କେଚେଦ୍ ଆଲାଂ ରେନାଃ ଗାବାନ ।

राहा आड़ां 'ᱚ'साला: केचेद् आड़ां रेना: गाबान ।

রাহা আলাং 'ᱚ'সালাঃ কেচেদ্ আলাং রেনাঃ গাবান ।

ᱚᱛ	ᱚᱜ	ᱚᱝ	ᱚᱞ	ᱚᱠ	ᱚᱡ	ᱚᱢ	ᱚᱣ
Ot	Og	Ong	Ol	Ok	Oj	Om	Ow
ଅତ୍	ଅଗ୍	ଅଂ	ଅଲ୍	ଅକ୍	ଅଜ୍	ଅମ୍	ଅୱ୍
अत्	अग्	अं	अल्	अक्	अज्	अम्	अव्
অত্	অগ্	অং	অল্	অক্	অজ্	অম্	অব্
ᱚᱥ	ᱚᱦ	ᱚᱧ	ᱚᱨ	ᱚᱪ	ᱚᱫ	ᱚᱬ	ᱚᱭ
Os	Oh	Onj	Or	Och	Od	On	Oy
ଅସ୍	ଅହ୍	ଅଞ୍	ଅର୍	ଅଚ୍	ଅଦ୍	ଅଣ୍	ଅୟ୍
अस्	अह्	अञ्	अर्	अच्	अद्	अण्	अय्
অস্	অহ্	অঞ্	অর্	অচ্	অদ্	অণ্	অয়্
ᱚᱯ	ᱚᱰ	ᱚᱱ	ᱚᱲ	ᱚᱴ	ᱚᱵ	ᱚᱶ	ᱚᱷ
Op	Od	On	Ol	Ot	Ob	Ong	
ଅପ୍	ଅଡ୍	ଅନ୍	ଅଳ୍	ଅଟ୍	ଅବ୍	ଅଙ୍	
अप्	अड्	अन्	अड़्	अट्	अब्	अङ्	
অপ্	অড্	অন্	অড়্	অট্	অব্	অঙ	

ᱛᱚ	ᱜᱚ	ᱝ	ᱞᱚ	ᱠᱚ	ᱡᱚ	ᱢᱚ	ᱣᱚ
Ta	Ga	Ong	La	Ka	Ja	Ma	Wa
ତ	ଗ	ଅଂ	ଲ	କ	ଜ	ମ	ୱ
त	ग	अं	ल	क	ज	म	व
ত	গ	অং	ল	ক	জ	ম	ব
ᱥᱚ	ᱦᱚ	ᱧᱚ	ᱨᱚ	ᱪᱚ	ᱫᱚ	ᱬᱚ	ᱭᱚ
Sa	Ha	Nja	Ra	Cha	Da	Na	Ya
ସ	ହ	ଞ	ର	ଚ	ଦ	ଣ	ୟ
स	ह	ञ	र	च	द	ण	य
স	হ	ঞ	র	চ	দ	ণ	য়

[illegible]	[illegible]	[illegible]	[illegible]	[illegible]	[illegible]	[illegible]
Pa	Da	Na	Ls	Ta	Ba	Nga
ପ	ଡ	ନ	ଲ	ଟ	ବ	ଙ
प	ड	न	ड़	ट	ब	ङ
প	ড	ন	ল	ট	ব	ঙ

[illegible]

Raha arang '[illegible]' salah keched arang renah gaban.

ରାହା ଆଲାଂ '[illegible]' ସାଲାଃ କେଚେଦ୍ ଆଲାଂ ରେନାଃ ଗାବାନ ।

राहा आड़ां '[illegible]' साला: केचेद् आड़ां रेना: गाबान ।

রাহা আলাং '[illegible]' সালাঃ কেচেদ্ আলাং রেনাঃ গাবান ।

[illegible]	[illegible]	[illegible]	[illegible]	[illegible]	[illegible]	[illegible]	[illegible]
At	Ag	Ang	Al	Ak	Aj	Am	Aw
ଆତ୍	ଆଗ୍	ଆଂ	ଆଲ୍	ଆକ୍	ଆଜ୍	ଆମ୍	ଆୱ୍
आत्	आग्	आं	आल्	आक्	आज्	आम्	आव्
আত্	আগ্	আং	আল্	আক্	আজ্	আম্	আব্

[illegible]	[illegible]	[illegible]	[illegible]	[illegible]	[illegible]	[illegible]	[illegible]
As	Ah	Anj	Ar	Ach	Ad	An	Ay
ଆସ୍	ଆହ୍	ଆଞ୍	ଆର୍	ଆଚ୍	ଆଦ୍	ଆଣ୍	ଆୟ୍
आस्	आह्	आञ्	आर्	आच्	आद्	आण्	आय्
আস্	আহ্	আঞ্	আর্	আচ্	আদ্	আণ্	আয্

[illegible]							
Ap	Ad	An	Ar	At	Ab	Awng	
ଆପ୍	ଆଡ୍	ଆନ୍	ଆଲ୍	ଆଟ୍	ଆବ୍	ଆଙ୍	
आप्	आड्	आन्	आड़्	आट्	आब्	आङ्	
আপ্	আড়	আন্	আল্	আট্	আব্	আঙ	

[illegible]							
Ta	Ga		La	Ka	Ja	Ma	Wa
ତା	ଗା		ଲା	କା	ଜା	ମା	ୱା
ता	गा		ला	का	जा	मा	वा
তা	গা		লা	কা	জা	মা	বা

[illegible]							
Sa	Ha	Nja	Ra	Cha	Da	Na	Ya
ସା	ହା	ଞା	ରା	ଚା	ଦା	ଣା	ୟା
सा	हा	ञा	रा	चा	दा	णा	या
সা	হা	ঞা	রা	চা	দা	ণা	য়া

[illegible]							
Pa	Ta	Na	La	Ta	Ba	Nga	
ପା	ଡା	ନା	ଳା	ଟା	ବା	ଙା	
पा	डा	ना	ळा	टा	बा	ङा	
পা	ডা	না	লা	টা	বা	ঙা	

[illegible]

ᱨᱟᱦᱟ ᱟᱨᱟᱝ ᱤ ᱥᱟᱞᱟᱜ ᱠᱮᱪᱮᱫ ᱟᱨᱟᱝ ᱨᱮᱱᱟᱜ ᱜᱟᱵᱟᱱ ।

Raha arang 'ᱤ' salah keched arang renah gaban.

ରାହା ଆଡ଼ାଂ 'ᱤ' ସାଲାଃ କେଚେଦ୍ ଆଡ଼ାଂ ରେନାଃ ଗାବାନ ।

राहा आड़ां 'ᱤ'सालाः केचेद् आड़ां रेनाः गाबान ।

রাহা আলাং 'ᱤ'সালাঃ কেচেদ্ আলাং রেনাঃ গাবান ।

ᱤᱛ	ᱤᱜ	ᱤᱝ	ᱤᱞ	ᱤᱠ	ᱤᱡ	ᱤᱢ	ᱤᱣ
It	Ig	Ing	Il	Ik	Ij	Im	Iw
ଇତ୍	ଇଗ୍	ଇଂ	ଇଲ୍	ଇକ୍	ଇଜ୍	ଇମ୍	ଇୱ
इत्	इग्	इं	इल्	इक्	इज्	इम्	इव्
ইত্	ইগ্	ইং	ইল্	ইক্	ইজ্	ইম্	ইব্

ᱤᱥ	ᱤᱦ	ᱤᱧ	ᱤᱨ	ᱤᱪ	ᱤᱫ	ᱤᱬ	ᱤᱭ
Is	Ih	Inj	Ir	Ich	Id	In	Iy
ଇସ୍	ଇହ୍	ଇଞ୍	ଇର୍	ଇଚ	ଇଦ୍	ଇଣ୍	ଇୟ୍
इस्	इह्	इञ्	इर्	इच्	इद्	इण्	इय्
ইস্	ইহ্	ইঞ্	ইর্	ইচ্	ইদ্	ইণ্	ইয়্

ᱤᱯ	ᱤᱰ	ᱤᱱ	ᱤᱲ	ᱤᱴ	ᱤᱵ	ᱤᱶ	ᱷ
Ip	Id	In	Ir	It	Ib	Ing	
ଇପ୍	ଇଡ୍	ଇନ୍	ଇଲ୍	ଇଟ୍	ଇବ୍	ଇଙ୍	
इप्	इड्	इन्	इड़्	इट्	इव्	इङ्	
ইপ্	ইড	ইন্	ইড়্	ইট্	ইব্	ইঙ্	

ᱛᱤ	ᱜᱤ	ᱝ	ᱞᱤ	ᱠᱤ	ᱡᱤ	ᱢᱤ	ᱣᱤ
Ti	Gi		Li	Ki	Ji	Mi	Wi
ତି	ଗି		ଲି	କି	ଜି	ମି	ୱି
ति	गि		लि	कि	जि	मि	वि
তি	গি		লি	কি	জি	মি	বি

[illegible]	[illegible]	[illegible]	[illegible]	[illegible]	[illegible]	[illegible]	[illegible]
Si	Hi	Nji	Ri	Chi	Di	Ni	Yi
ସି	ହି	ଞି	ରି	ଚି	ଦି	ଣି	ୟି
सि	हि	ञि	रि	चि	दि	णि	यि
সি	হি	ঞি	রি	চি	দি	ণি	য়ি

[illegible]	[illegible]	[illegible]	[illegible]	[illegible]	[illegible]	[illegible]
Pi	Di	Ni	Li	Ti	Bi	Hi
ପି	ଡି	ନି	ଲି	ଟି	ବି	ହି
पि	डि	नि	ड़ि	टि	बि	हि
পি	ডি	নি	ড়ি	টি	বি	হি

[illegible]

[illegible] [illegible] ।

Raha arang '[illegible]' salah keched arang renah gaban.

ରାହା ଆଳାଂ '[illegible]'ସାଲାଃ କେଚେଦ୍ ଆଳାଂ ରେନାଃ ଗାବାନ ।

राहा आड़ां '[illegible]'सालाः केचेद् आड़ां रेनाः गाबान ।

রাহা আলাং '[illegible]'সালাঃ কেচেদ্ আলাং রেনাঃ গাবান ।

[illegible]	[illegible]	[illegible]	[illegible]	[illegible]	[illegible]	[illegible]	[illegible]
Ut	Ug	Ung	Ul	Uk	Uj	Um	Uw
ଉତ୍	ଉଗ୍	ଉଂ	ଉଲ୍	ଉକ୍	ଉଜ୍	ଉମ୍	ଉୱ୍
उत्	उग्	उं	उल्	उक्	उज्	उम्	उव्
উত্	উগ্	উং	উল্	উক্	উজ্	উম্	উব্

ᱩᱥ	ᱩᱦ	ᱩᱧ	ᱩᱨ	ᱩᱪ	ᱩᱫ	ᱩᱬ	ᱩᱭ
Us	Uh	Unj	Ur	Uch	Ud	Un	Uy
ଉସ୍	ଉହ୍	ଉଞ୍	ଉର୍	ଉଚ୍	ଉଦ୍	ଉଣ୍	ଉୟ୍
उस्	उह्	उञ्	उर्	उच्	उद्	उण्	उय्
উস্	উহ্	উঞ্	উর্	উচ্	উদ্	উণ্	উয়্
ᱩᱯ	ᱩᱰ	ᱩᱱ	ᱩᱲ	ᱩᱴ	ᱩᱵ	ᱩᱝ	ᱷ
Up	Ud	Un	Ul	Ut	Ub	Ung	
ଉପ୍	ଉଡ୍	ଉନ୍	ଉଲ୍	ଉଟ୍	ଉବ୍	ଙ	
उप्	उड्	उन्	उड़्	उट्	उब्	ङ	
উপ্	উড্	উন্	উড়্	উট্	উব্	ঙ	

ᱛᱩ	ᱜᱩ	ᱶ	ᱞᱩ	ᱠᱩ	ᱡᱩ	ᱢᱩ	ᱣ
Tu	Gu		Lu	Ku	Ju	Mu	Wu
ତୁ	ଗୁ		ଲୁ	କୁ	ଜୁ	ମୁ	ୱୁ
तु	गु		लु	कु	जु	मु	वु
তু	গু		লু	কু	জু	মু	বু
ᱥᱩ	ᱦᱩ	ᱧᱩ	ᱨᱩ	ᱪᱩ	ᱫᱩ	ᱬᱩ	ᱭᱩ
Su	Hu	Nju	Ru	Chu	Du	Nu	Yu
ସୁ	ହୁ	ଞୁ	ରୁ	ଚୁ	ଦୁ	ଣୁ	ଯୁ
सु	हु	ञु	रु	चु	दु	णु	यु
সু	হু	ঞু	রু	চু	দু	ণু	য়ু
ᱯᱩ	ᱰᱩ	ᱱᱩ	ᱲᱩ	ᱴᱩ	ᱵᱩ	ᱝ	ᱷ
Pu	Du	Nu	Lu	Tu	Bu		
ପୁ	ଡୁ	ନୁ	ଲୁ	ଟୁ	ବୁ		
पु	डु	नु	ड़ु	टु	बु		
পু	ডু	নু	লু	টু	বু		

ᱩᱥ+ᱩᱞ=ᱩᱥᱩᱞ   ᱩᱢᱩᱞ   ᱛᱟᱨᱟ
ᱩᱨ+ᱩᱢ=ᱩᱨᱩᱢ   ᱩᱠᱩᱨ   ᱩᱱᱩᱢ
ᱵᱩ+ᱨᱩ=ᱵᱩᱨᱩ   ᱯᱩᱨᱩ   ᱢᱩᱪᱩ
ᱨᱩ+ᱠᱩ=ᱨᱩᱠᱩ   ᱪᱩᱠᱩ   ᱠᱩᱪᱩ

ᱯᱩᱴ+ᱩᱨ=ᱯᱩᱴᱩᱨᱠᱩᱢᱩᱴ   ᱥᱩᱱᱩᱢ
ᱵᱩᱞ+ᱩᱶ=ᱵᱩᱞᱩᱶ   ᱞᱩᱛᱩᱨ   ᱠᱩᱫᱩᱢ

ᱨᱟᱦᱟ ᱟᱨᱟᱝ ᱮ ᱥᱟᱞᱟᱜ ᱠᱮᱪᱮᱫ ᱟᱨᱟᱝ
ᱨᱮᱱᱟᱜ ᱜᱟᱵᱟᱱ ।

Raha arang 'ᱮ' salah keched arang renah gaban.

ରାହା ଆଡାଂ 'ᱮ'ସାଲାଃ କେଚେଦ୍ ଆଡାଂ ରେନାଃ ଗାବାନ ।

राहा आड़ां 'ᱮ'साला: केचेद् आड़ां रेना: गाबान ।

রাহা আড়াং 'ᱮ'সালাঃ কেচেদ্ আড়াং রেনাঃ গাবান ।

ᱮᱛ	ᱮᱜ	ᱮᱝ	ᱮᱞ	ᱮᱠ	ᱮᱡ	ᱮᱢ	ᱮᱣ
Et	Eg	Eng	El	Ek	Ej	Em	Ew
ଏତ୍	ଏଗ୍	ଏଂ	ଏଲ୍	ଏକ୍	ଏଜ୍	ଏମ୍	ଏୱ୍
एत्	एग्	एं	एल्	एक्	एज्	एम्	एव्
এত্	এগ্	এং	এল্	এক্	এজ্	এম্	এব্
ᱮᱥ	ᱮᱦ	ᱮᱧ	ᱮᱨ	ᱮᱪ	ᱮᱫ	ᱮᱬ	ᱮᱭ
Es	Eh	Enj	Er	Ech	Ed	En	Ey
ଏସ୍	ଏହ୍	ଏଞ୍	ଏର୍	ଏଚ୍	ଏଦ୍	ଏଣ୍	ଏୟ୍
एस्	एह्	एञ्	एर्	एच्	एद्	एण्	एय्
এস্	এহ্	এঞ্	এর্	এচ্	এদ্	এণ্	এয়্
ᱮᱯ	ᱮᱰ	ᱮᱱ	ᱮᱲ	ᱮᱴ	ᱮᱵ	ᱮᱶ	ᱷ
Ep	Ed	En	El	Et	Eb	Eng	
ଏପ୍	ଏଡ୍	ଏନ୍	ଏଲ୍	ଏଟ୍	ଏବ୍	ଏଙ୍	
एप्	एड्	एन्	एड़्	एट्	एब्	एङ्	
এপ্	এড্	এন্	এড়্	এট্	এব্	এঙ্	
ᱛᱮ	ᱜᱮ	ᱝ	ᱞᱮ	ᱠᱮ	ᱡᱮ	ᱢᱮ	ᱣᱮ
Te	Ge		Le	Ke	Je	Me	We
ତେ	ଗେ		ଲେ	କେ	ଜେ	ମେ	ୱେ
ते	गे		ले	के	जे	मे	वे
তে	গে		লে	কে	জে	মে	বে

ᱥᱮ	ᱦᱮ	ᱧᱮ	ᱨᱮ	ᱪᱮ	ᱫᱮ	ᱬᱮ	ᱭᱮ
Se	He	Nje	Re	Che	De	Ne	Ye
ସେ	ହେ	ଞେ	ରେ	ଚେ	ଦେ	ଣେ	ୟେ
से	हे	ञे	रे	चे	दे	णे	ये
সে	হে	ঞে	রে	চে	দে	ণে	য়ে

ᱯᱮ	ᱰᱮ	ᱱᱮ	ᱞᱮ	ᱴᱮ	ᱵᱮ	ᱶ	ᱷ
Pe	De	Ne	Le	Te	Be		
ପେ	ଡେ	ନେ	ଳେ	ଟେ	ବେ		
पे	डे	ने	ड़े	टे	बे		
পে	ডে	নে	ড়ে	টে	বে		

ᱮᱯ+ᱮᱢ=ᱮᱯᱮᱢ ᱮᱴᱮᱫ ᱮᱯᱮᱨ

ᱮᱫ+ᱮᱞ=ᱮᱫᱮᱞ ᱮᱥᱮᱨ ᱮᱱᱮᱡ

ᱪᱮ+ᱬᱮ=ᱪᱮᱬᱮ ᱧᱮᱞᱮ ᱪᱮᱰᱮ

ᱜᱮ+ᱰᱮ=ᱜᱮᱰᱮ ᱜᱮᱞᱮ ᱴᱮᱨᱮ

ᱢᱮᱨ+ᱣᱢ=ᱢᱮᱨᱣᱢ ᱦᱮᱴᱮᱡ ᱧᱮᱧᱮᱞ

ᱥᱮᱨ+ᱮᱧ=ᱥᱮᱨᱮᱧ ᱨᱮᱨᱮᱧ ᱨᱮᱦᱮᱫ

ᱨᱟᱦᱟ ᱟᱨᱟᱝ ᱚ ᱥᱟᱞᱟᱜ ᱠᱮᱪᱮᱫ ᱟᱨᱟᱝ ᱨᱮᱱᱟᱜ ᱜᱟᱵᱟᱱ ᱾

Raha arang 'ᱚ' salah keched arang renah gaban

ରାହା ଆଲାଂ 'ᱚ'ସାଲାଃ କେଚେଦ୍ ଆଲାଂ ରେନାଃ ଗାବାନ ।

राहा आड़ां 'ᱚ'साला: केचेद् आड़ां रेना: गाबान ।

রাহা আলাং 'ᱚ'সালাঃ কেচেদ্ আড়াং রেনাঃ গাবান ।

ᱚᱛ	ᱚᱜ	ᱚᱝ	ᱚᱞ	ᱚᱠ	ᱚᱡ	ᱚᱢ	ᱚᱣ
Ot	Og	Ong	Ol	Ok	Oj	Om	Ow
ଓତ୍	ଓଗ୍	ଓଂ	ଓଲ୍	ଓକ୍	ଓଜ୍	ଓମ୍	ଓୱ୍
ओत्	ओग्	ओं	ओल्	ओक्	ओज्	ओम्	ओव्
ওত্	ওগ্	ওং	ওল্	ওক্	ওজ্	ওম্	ওব্

ᱚᱥ	ᱚᱦ	ᱚᱧ	ᱚᱨ	ᱚᱪ	ᱚᱫ	ᱚᱬ	ᱚᱭ
Os	Oh	Onj	Or	Och	Od	On	Oy
ଓସ୍	ଓହ୍	ଓଞ୍	ଓର୍	ଓଚ୍	ଓଦ୍	ଓଣ୍	ଓୟ୍
ओस्	ओह्	ओञ्	ओर्	ओच्	ओद्	ओण्	ओय्
ওস্	ওহ্	ওঞ্	ওর্	ওচ্	ওদ্	ওণ্	ওয়্
ᱚᱯ	ᱚᱰ	ᱚᱱ	ᱚᱲ	ᱚᱴ	ᱚᱵ	ᱚᱶ	ᱷ
Os	Od	On	Ol	Ot	Ob	Ong	
ଓପ୍	ଓଡ୍	ଓନ୍	ଓଲ୍	ଓଟ୍	ଓବ୍	ଓଙ୍	
ओप्	ओड्	ओन्	ओड़्	ओट्	ओब्	ओङ्	
ওপ্	ওড্	ওন্	ওল্	ওট্	ওব্	ওঙ্	

ᱛᱚ	ᱜᱚ	ᱝ	ᱞᱚ	ᱠᱚ	ᱡᱚ	ᱢᱚ	ᱣ
To	Go		Lo	Ko	Jo	Mo	Wo
ତୋ	ଗୋ		ଲୋ	କୋ	ଜୋ	ମୋ	ୱୋ
तो	गो		लो	को	जो	मो	वो
তো	গো	ওং	লো	কো	জো	মো	বো
ᱥᱚ	ᱦᱚ	ᱧᱚ	ᱨᱚ	ᱪᱚ	ᱫᱚ	ᱬᱚ	ᱭᱚ
So	Ho	Njo	Ro	Cho	Do	No	Yo
ସୋ	ହୋ	ଞୋ	ରୋ	ଚୋ	ଦୋ	ଣୋ	ୟୋ
सो	हो	ञो	रो	चो	दो	णो	यो
সো	হো	ঞো	রো	চো	দো	ণো	য়ো
ᱯᱚ	ᱰᱚ	ᱱᱚ	ᱲᱚ	ᱴᱚ	ᱵᱚ	ᱶ	ᱷ
Po	Do	No	Lo	To	Bo		
ପୋ	ଡୋ	ନୋ	ଳୋ	ଟୋ	ବୋ		
पो	डो	नो	ड़ो	टो	बो		
পো	ডো	নো	ড়ো	টো	বো		

ᱳᱴ+ᱳᱱ=ᱳᱴᱳᱱ   ᱳᱯᱳᱨ   ᱳᱠᱳᱫ
ᱳᱱ+ᱳᱨ=ᱳᱱᱳᱨ   ᱳᱥᱳᱨ   ᱳᱠᱳᱭ
ᱦᱳ+ᱲᱳ=ᱦᱳᱲᱳ   ᱡᱳᱲᱳ   ᱞᱳᱴᱳ
ᱵᱳ+ᱨᱳ=ᱵᱳᱨᱳ   ᱛᱳᱜᱳ   ᱛᱳᱥᱳ

ᱛᱳᱞ+ᱳᱝ=ᱛᱳᱞᱳᱝ   ᱜᱳᱞᱳᱝ   ᱦᱳᱞᱳᱝ
ᱡᱳᱲ+ᱳᱢ=ᱡᱳᱲᱳᱢ   ᱜᱳᱲᱳᱢ   ᱫᱳᱲᱳᱢ

(ᱢᱩᱸ) ᱟᱨ (ᱜᱟᱹᱦᱞᱟᱹ) ᱴᱩᱰᱟᱹᱜ

(Mu) ar .(Gahla) Tudah.

(ᱢᱩᱸ) ᱴᱩᱰᱟᱹᱜ) – ᱢᱩᱸ ᱴᱩᱰᱟᱹᱜ ᱫᱚ ᱨᱟᱦᱟ ᱟᱲᱟᱝ ᱚᱞ ᱠᱚᱨᱮᱜᱮ ᱞᱟᱜᱟᱛᱚᱜ-ᱟ ।

Mu tudah do raha arang ol korege lagatoh-a.

ମୁଁ ଟୁଡାଃ ଦ ରାହା ଆଳାଂ ଅଲ୍ କରେ ଗେ ଲାଗାତଃ ଆ ।

मुँ दो राहा आड़ां अल् करे गे लागातः आ ।

মুঁ টুডাঃ দো রাহা আড়াং অল্ করে গে লাগাতঃ আ ।

ᱚᱸ ᱟᱸ ᱤᱸ ᱩᱸ ᱮᱸ ᱳᱸ

(ᱜᱟᱹᱦᱞᱟᱹ ᱴᱩᱰᱟᱹᱜ) – ᱜᱟᱹᱦᱞᱟᱹ ᱴᱩᱰᱟᱹᱜ ᱫᱚ ᱵᱟᱹᱲᱛᱤ ᱠᱟᱭᱛᱮ ᱨᱟᱦᱟ ᱟᱲᱟᱝ 'ᱟ' ᱨᱮᱜᱮ ᱞᱟᱜᱟᱛᱚᱜ-ᱟ ।

Gahla tudah do balti kayte raha arang 'ᱟ'rege lagatoh-a.

ଗାହଲା ଟୁଡାଃ ଦ ବାଲ୍‌ତି କାୟତେ ରାହା ଆଳାଂ 'ᱟ' ରେଗେ ଲାଗାତଃ ଆ ।

गाहला टुडाः दो बाड़ति कायते राहा आड़ां 'ᱟ' रेगे लागातः आ ।

গাহলা টুডাঃ দ বাড়তি কায়তে রাহা আড়াং 'ᱟ' রেগে লাগাতঃ আ ।

ᱥᱟᱸᱱᱟ   ᱴᱟᱸᱜᱟ   ᱱᱟᱸᱜᱟ
ᱜᱟᱹᱰᱤ   ᱦᱟᱹᱠᱩ   ᱦᱟᱹᱛᱤ
ᱴᱟᱺᱰᱤ   ᱵᱟᱺᱫᱤ   ᱡᱟᱺᱰᱤ

ᱽ ᱚᱦᱚᱫ Ohod

ᱽ (ᱚᱦᱚᱫ) — ᱚᱦᱚᱫ ᱫᱚ ᱵᱟᱹᱲᱛᱤ ᱠᱟᱭᱛᱮ ᱛᱟᱹᱯᱩᱜ ᱠᱮᱪᱮᱫ ᱟᱨᱟᱝ ᱨᱮᱭᱟᱜ "ᱜ,ᱡ,ᱫ,ᱵ" ᱨᱮ ᱞᱟᱜᱟᱛᱚᱜ-ᱟ ।

Ohod do barti kayte tapuh keched arang reyag "ᱜ,ᱡ,ᱫ,ᱵ" re lagatoh-a.

ଅହଦ୍ ଦ ବାଲ୍‌ତି କାୟତେ ତାପୁଃ କେଚେଦ ଆଲାଂ ରେୟାଃ "ᱜ,ᱡ,ᱫ,ᱵ" ରେ ଲାଗାତଃ ଆ ।

अहद् दो बाड़ति कायते तापुः केचेद आड़ां रेयाः "ᱜ,ᱡ,ᱫ,ᱵ" रे लागातः अ ।

অহদ্ দ বাড়তি কায়তে তাপ্ঃ কেচেদ আড়াং রেযাঃ "ᱜ,ᱡ,ᱫ,ᱵ" রে লাগাতঃ আ ।

ᱜᱽ ᱡᱽ ᱫᱽ ᱵᱽ

ᱩᱜᱽᱞᱤ	ᱚᱡᱽᱤᱞᱟ	ᱡᱚᱵᱽᱤᱞᱟ
ᱞᱩᱜᱽᱨᱤ	ᱤᱮᱜᱽᱤᱨᱟ	ᱟᱹᱵᱽᱤᱨᱟ
ᱵᱟᱫᱽᱤᱨᱟ	ᱜᱤᱫᱽᱤᱞᱟ.	ᱠᱩᱹᱵᱽᱤᱨᱩ

ᱶ

'ᱶ' ᱫᱚ ᱨᱟᱦᱟᱠᱚᱭ ᱮᱫᱨᱮ ᱚᱪᱚᱭᱟ ।

'ᱶ'Da rahakoy edre ochaya.

'ᱶ'ଦ ରାହା କୟ ଏଦ୍ରେ ଅଚୟା ।

'ᱶ'दो राहा कोय एद्रे अचोया ।

'ᱶ'দ রাহা কয় এদ্রে অচয়া ।

ᱱᱶᱩ	ᱯᱶᱤ	ᱛᱶᱩ
ᱵᱶᱤᱛ	ᱜᱶᱟ.ᱞ	ᱫᱶᱚᱮ
ᱱᱶᱮᱠᱟ	ᱡᱶᱮᱞᱟ	ᱫᱶᱤᱨᱤ

ᱻ ᱨᱮᱞᱟ ᱟᱨ ᱸ ᱢᱩᱫᱩᱜᱨᱟᱠᱟ

ᱻ (ᱨᱮᱞᱟ) ᱫᱚ ᱨᱟᱦᱟ ᱟᱨᱟᱝ ᱠᱚᱭ ᱨᱮᱞᱟᱣᱟ ᱚᱪᱚᱭᱟ ।

~(Rela) da raha arang koy relawa ochoya.

~(ରେଲା) ଦ ରାହା କୟ ରେଲାଓ ଅଚୟା ।

~(रेला) दो राहा कोय रेलाव अचोया ।

~(রেলা) দ রাহা কয় রেলাব অচয়া ।

[illegible]

¯(Farka) da raha koy farak ochoya.

¯(ଫାର୍କା) ଦ ରାହା କୟ ଫାରାକ୍ ଅଚୟା ।

¯(फ़ारका) दो राहा कोय फ़ाराक् अचोया ।

¯(ফারকা) দ রাহা কয় ফারাক্ অচয়া ।

[illegible]

[illegible]

[illegible]

[illegible]

[illegible]

[illegible]

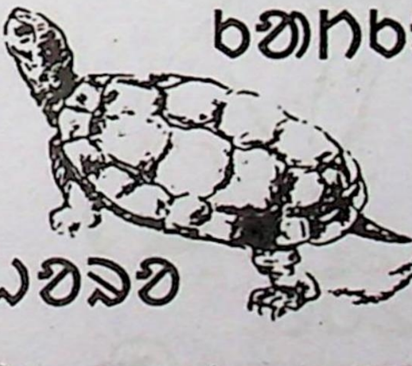

[illegible]

[illegible]

[illegible]

ᱚᱲᱟᱜ ᱫᱚᱦᱚ ᱡᱟᱹᱱᱣᱟᱨ ᱠᱚ

ᱥᱤᱢ

ᱵᱷᱤᱰᱤ

ᱥᱩᱠᱨᱤ

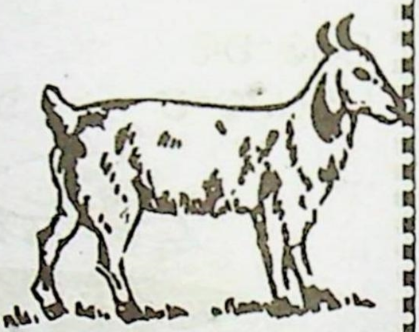

ᱢᱮᱨᱚᱢ

ᱠᱟᱲᱟ

ᱰᱟᱝᱜᱨᱟ

ᱥᱮᱛᱟ

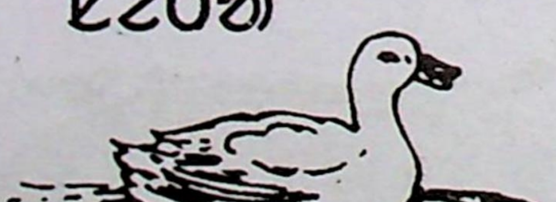

ᱜᱮᱰᱮ

ᱯᱩᱥᱤ

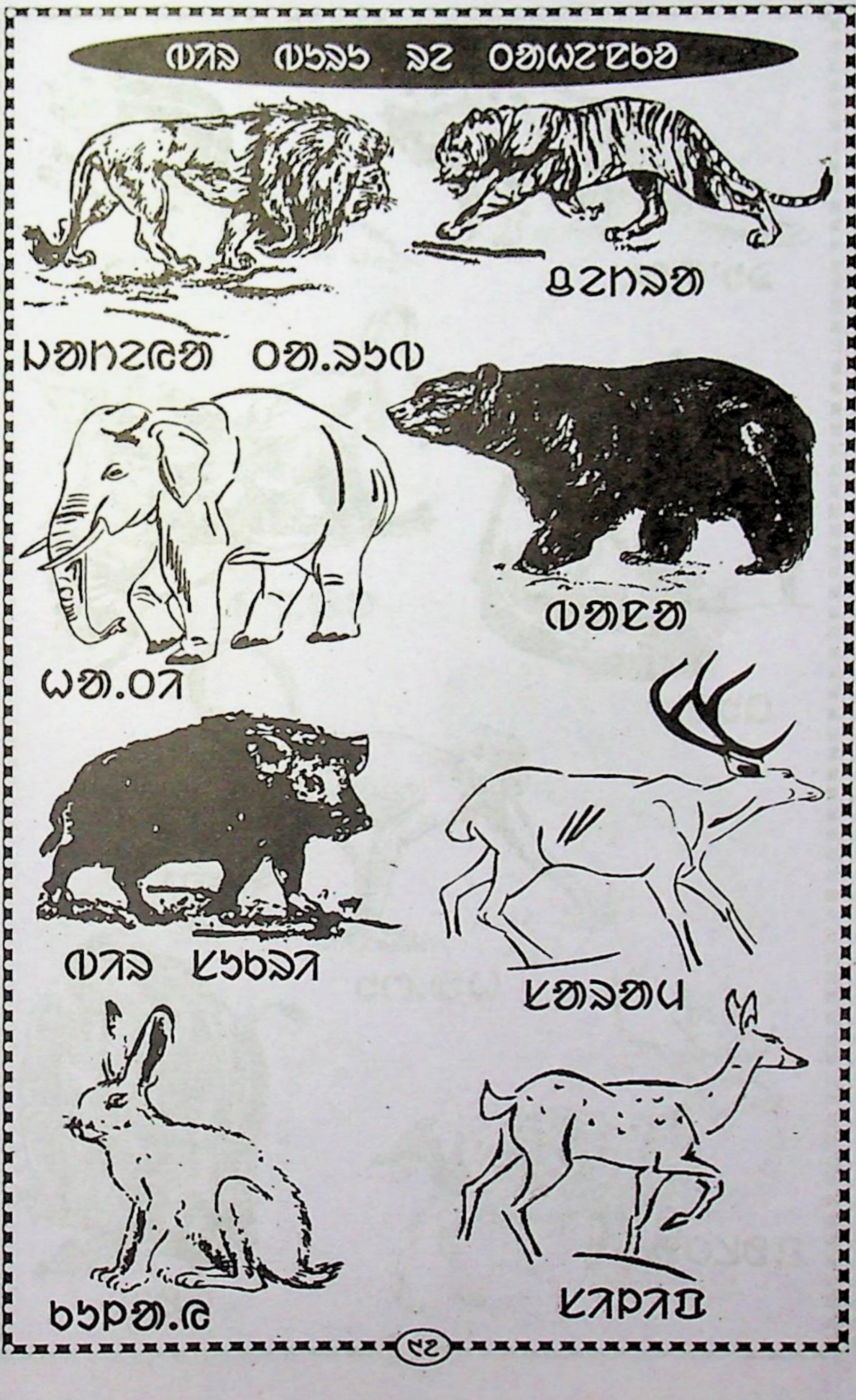

ᱵᱩᱸᱰᱟ.

ᱛᱩᱲ

ᱛᱩᱨᱩ

ᱜᱟᱹᱲᱤ

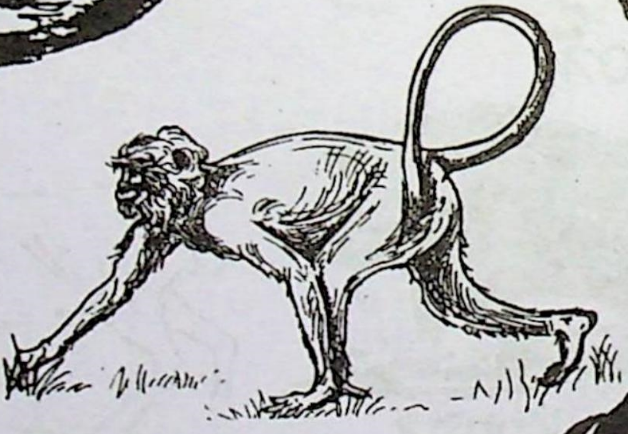

ᱦᱟᱹᱬᱩ

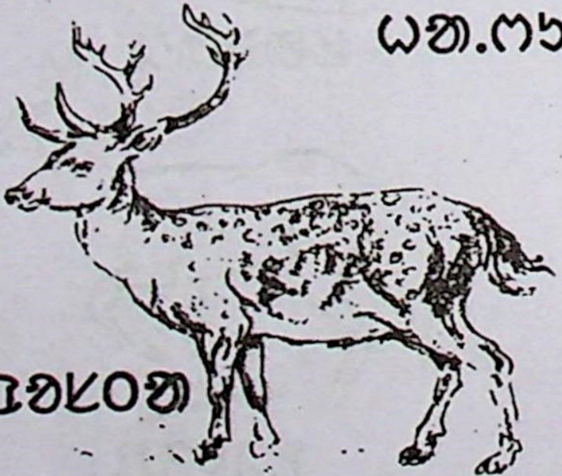

ᱡᱟᱞᱛᱟ

ᱜᱟᱸᱰ

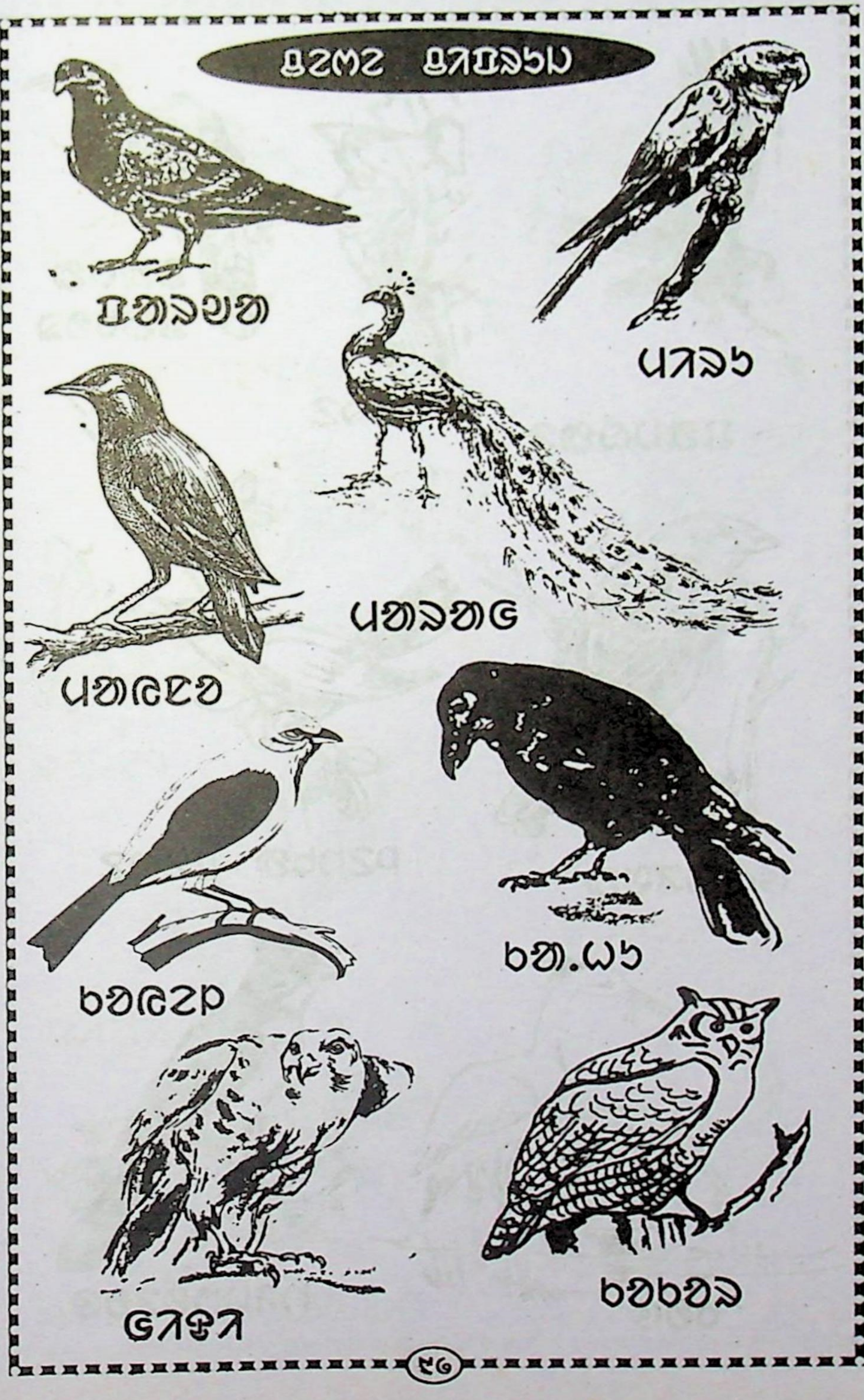
ᱪᱮᱲᱮ
ᱯᱟᱨᱣᱟ
ᱢᱤᱨᱩ
ᱢᱟᱨᱟᱜ
ᱠᱟᱹᱦᱩ

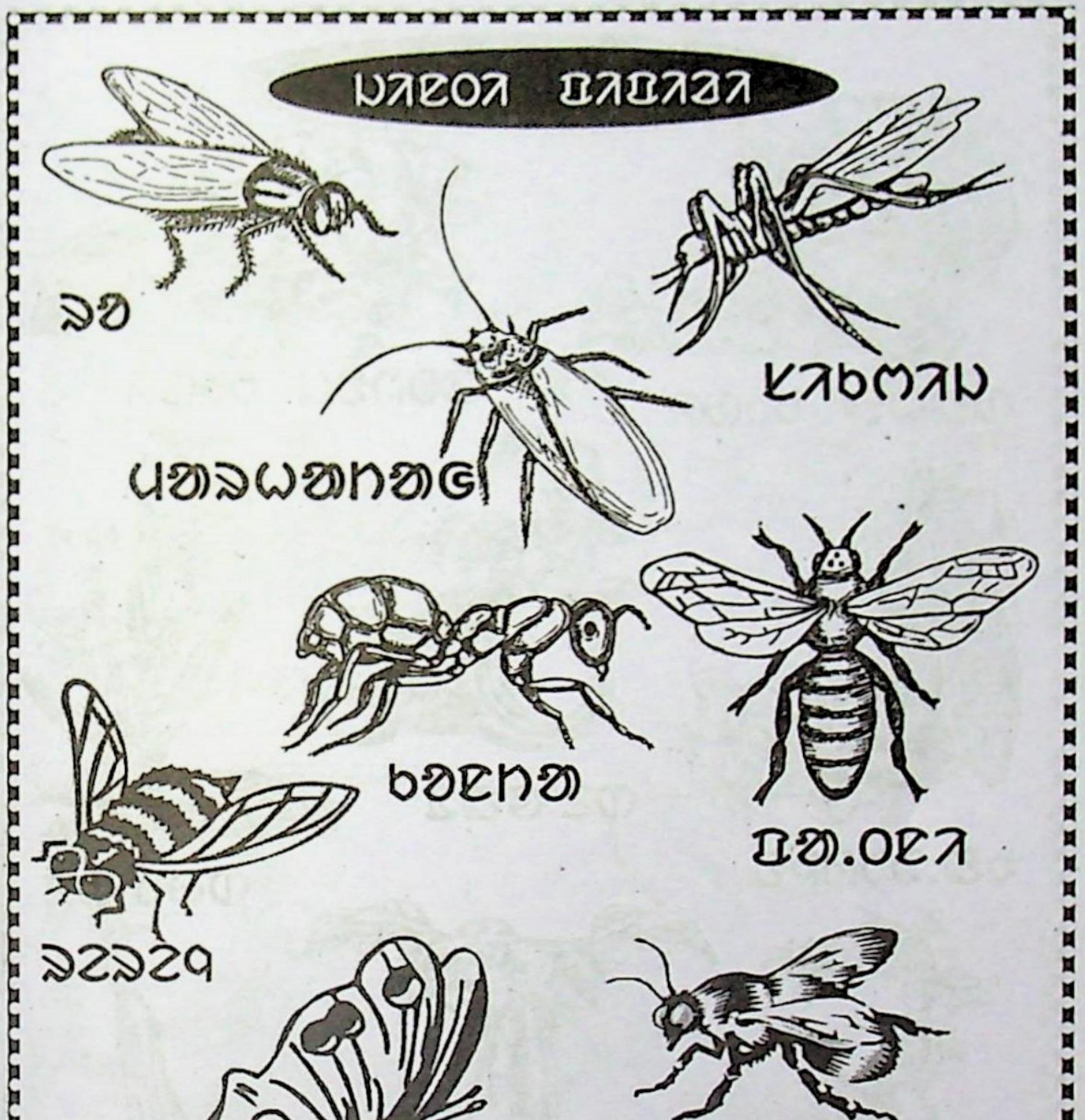

ꯍꯣꯍ ꯃꯅꯥꯍꯩꯁꯤꯡ

[illegible]

[illegible]

[illegible]

[illegible]

ᱠᱟᱭᱨᱟ

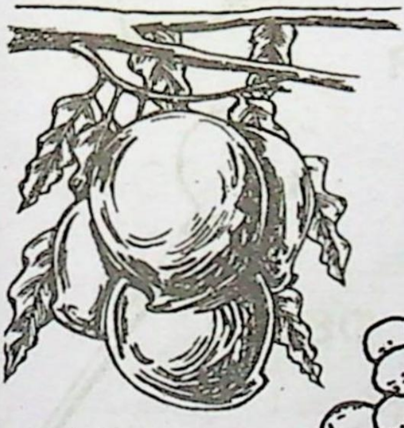

ᱩᱞ

ᱟᱸᱜᱩᱨ

[illegible]

ᱱᱟᱹᱨᱠᱮᱞ

ᱜᱷᱚᱲᱤ

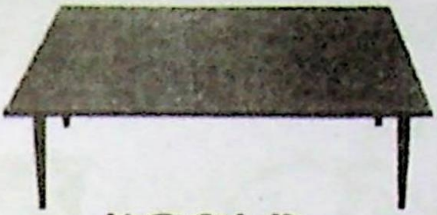

ᱴᱮᱵᱩᱞ

ᱨᱮᱰᱤᱭᱚ
ᱴᱮᱞᱤᱵᱷᱤᱥᱚᱱ

ᱯᱚᱛᱚᱵ

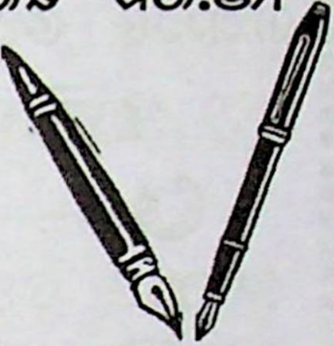

ᱠᱚᱞᱚᱢ

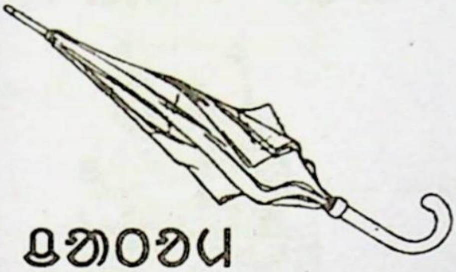

ᱪᱷᱟᱛᱟ

ᱴᱩᱯᱤ

ᱠᱟᱺᱪᱤ

ᱠᱟᱹᱠᱚᱭ

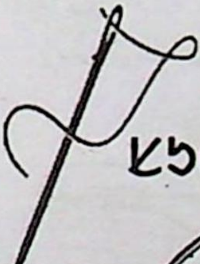

ᱥᱩᱡᱤ-ᱥᱩᱛᱟᱹ

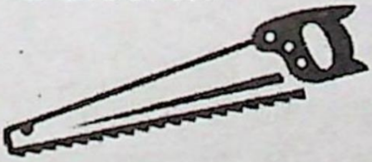

ᱨᱚᱯᱚᱛ

ᱥᱟᱠᱟᱢ

[illegible]

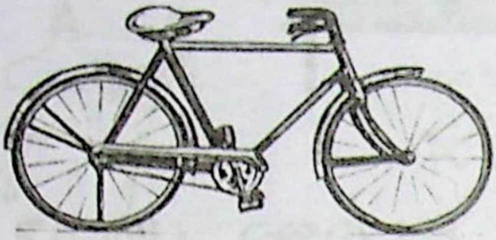

[illegible]

[illegible]

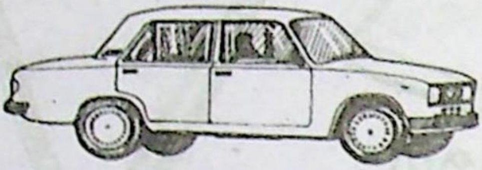

[illegible]

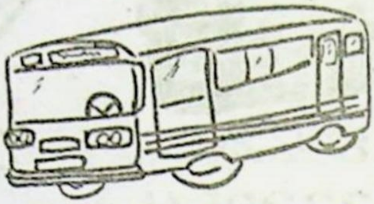

[illegible]

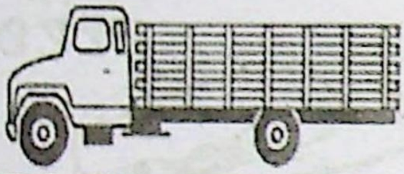

[illegible]

[illegible]

[illegible]

[illegible]

[illegible]

[illegible]

ᱠᱟᱹᱢᱤ ᱦᱟᱹᱨᱤᱭ

ᱪᱟᱹᱥᱤ

ᱢᱩᱪᱤ

ᱜᱟᱹᱲ

ᱠᱩᱸᱵᱟᱹᱨ

ᱢᱟᱦᱟᱞᱮ

ᱚᱪᱟᱺᱜᱟᱹᱤ

ᱜᱟᱹᱛᱚᱟᱹ

ᱫᱚᱨᱡᱤ

ᱢᱩᱨᱥᱤᱫ.ᱵ ᱮᱜ-ᱵᱷᱮᱫᱟᱦᱵᱮ

ᱦᱯᱨ ᱦ.ᱚᱵ ᱚᱦ.ᱠᱨ ᱦ.ᱚᱵ, ᱜᱦ.ᱜᱮ ᱚᱦᱵᱦᱞ ᱜᱦ.ᱜᱮ ᱞᱦ.ᱠᱵᱚ ᱢᱨᱯᱨᱟ ᱵᱵᱯᱞᱨ । ᱵᱵᱯᱞᱨ ᱚᱮᱩ ᱦᱚᱜᱮ ᱚᱦᱵᱦᱞ ᱵᱵᱯᱞᱨ ᱞᱦᱟᱦ ᱠᱦᱞᱦ ᱮᱜᱦᱩᱦ ᱠᱦᱞᱦ ᱮᱜᱦᱜ ।

ᱜᱮᱚᱦᱟ ᱦᱯᱨᱦ ᱵᱵᱯᱞᱨ ᱩᱵᱜᱦ.ᱜ ᱚᱮᱩᱦ ᱜᱠᱜᱚᱦ. ᱵᱚᱩᱦᱜ ᱟᱦᱮᱦᱩ ᱦᱵᱜᱟᱦ । ᱮᱟᱦ ᱜᱮᱵᱮ ᱩᱮᱚᱦᱜ ᱵᱦᱟᱦ ᱞᱨᱜᱵ ᱜᱦ.ᱜᱦᱟ ᱮᱯ ᱥᱚᱫᱮ ᱦᱮᱫᱟᱦ । ᱵᱵᱯᱞᱨ ᱚᱦᱯᱦᱚᱮ ᱜᱚᱠᱦᱚᱮ, ᱜ.ᱜᱮ ᱩᱦ ᱩᱦ:ᱢᱜᱨ ᱩᱦ.ᱜᱦ:ᱢᱨ ᱵᱚᱩᱦᱜ ᱞᱨᱜᱦ.ᱚ ᱦᱜᱦᱚ ᱦᱵᱜᱟᱦ ।

ᱯᱦᱚᱦᱚ ᱦᱯᱨᱦ ᱵᱵᱯᱞᱨ ᱩᱵᱜᱦ.ᱜ ᱚᱮ ᱜᱦᱜ ᱯᱵ~ ᱜᱜᱦᱢ ᱵᱵᱜᱨ ᱵᱚᱩᱦᱜ ᱯᱮᱵᱜᱦᱚ ᱦᱵᱜᱟᱦ । ᱚᱦ.ᱠᱨ ᱦ.ᱚᱵ ᱦᱵᱜᱟᱦ ᱚᱮ ᱠᱨ.ᱜᱦ.ᱟ ᱯᱦᱜᱚᱚᱮ ᱮᱮᱩᱩ ᱵᱵᱜᱨ ᱵᱚᱜᱦ ᱵᱚᱩᱦᱜ ᱟᱦᱮᱦᱩ ᱦᱵᱜᱟᱦ ।

ᱩᱵᱜᱦ.ᱜ

[illegible] :

᱑. [illegible]
᱒. [illegible]
᱓. [illegible]
᱔. [illegible]
᱕. [illegible]
᱖. [illegible]
᱗. [illegible]
᱘. [illegible] (I to X)

[illegible]........

[illegible] :
Hans Hansli Publication
Baripada, Mayurbhanj,Orissa.
Ph: 9937134594

[illegible]